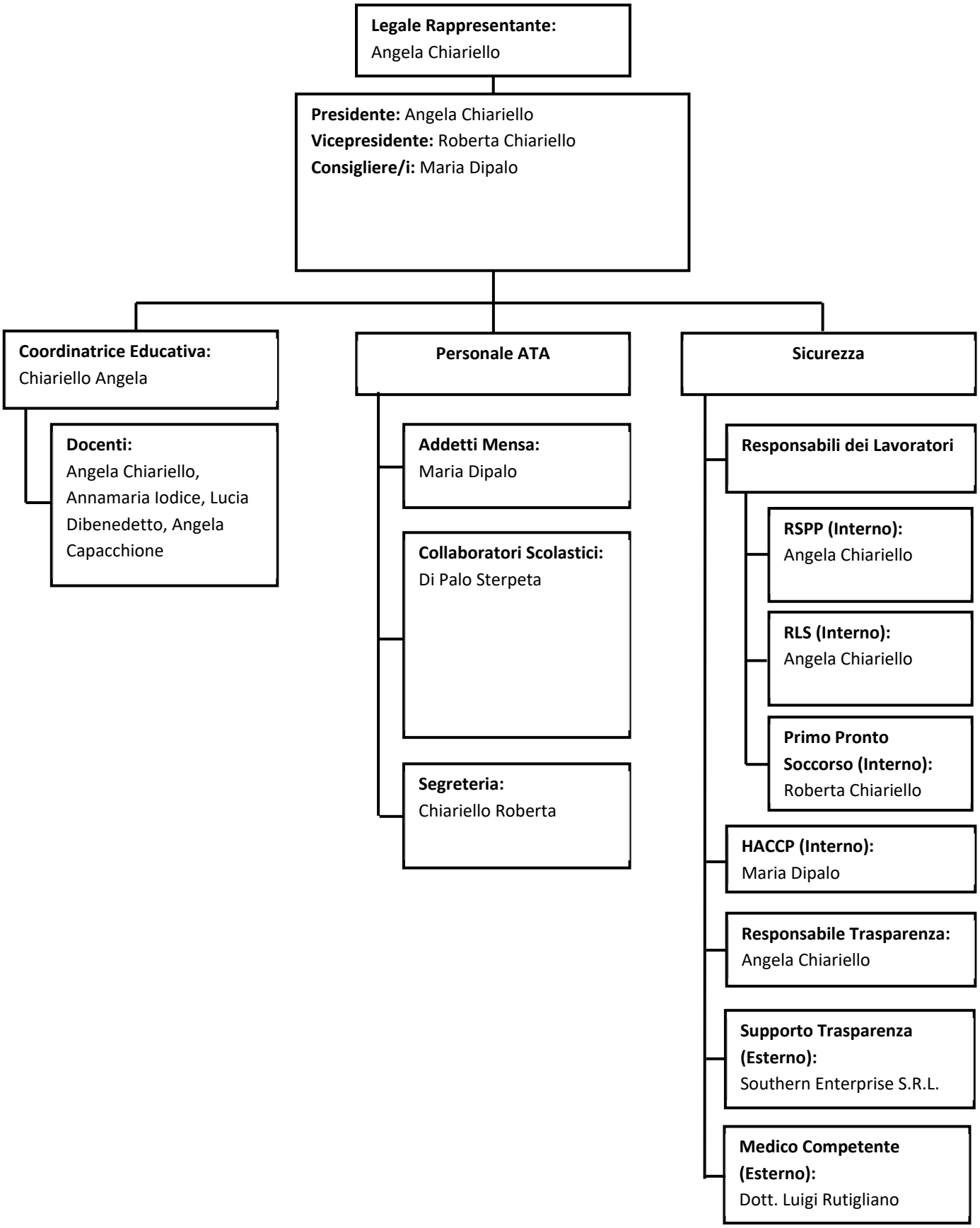PICCOLO MONDO SCUOLA MATERNA PARITARIA CUORE IMMACOLATO DI MARIA COOPERATIVA SOCIALE A R. L. - ORGANIGRAMMA